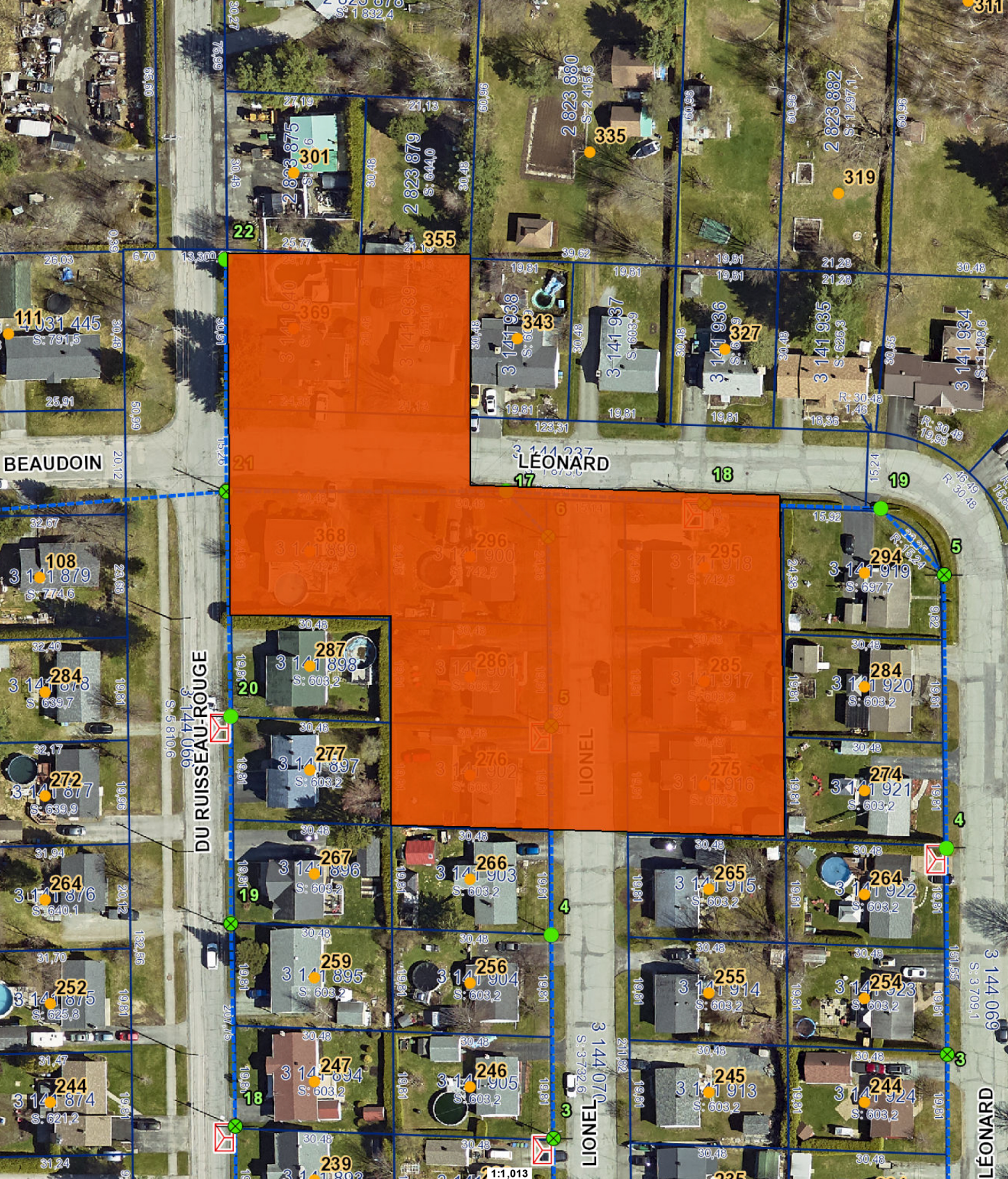

BEAUDOIN
LÉONARD
DU RUISSEAU-ROUGE
LIONEL
LIONEL
LÉONARD
1:1,013